

# WILSON ARCH RESORT COMMUNITY

## PHASE I RESIDENTIAL & COMMERCIAL - LOT ADDRESSES

### LA SAL, UT 84530

#### RESIDENTIAL LOTS

LOT 1	43 W. RYANS COURT
LOT 2	49 W. RYANS COURT
LOT 3	46 W. RYANS COURT
LOT 4	32 W. RYANS COURT
LOT 5	370 S. JOE WILSON DRIVE
LOT 6	17 W. AUSTINS COURT
LOT 7	33 W. AUSTINS COURT
LOT 8	32 W. AUSTINS COURT
LOT 9	17 S. JENNAH COURT
LOT 10	33 S. JENNAH COURT
LOT 11	49 W. JENNAH CIRCLE
LOT 12	48 W. JENNAH COURT
LOT 13	16 W. JENNAH COURT
LOT 14	176 S. JOE WILSON DRIVE
LOT 15	160 S. JOE WILSON DRIVE
LOT 16A	148 S. JOE WILSON DRIVE
LOT 18	116 S. JOE WILSON DRIVE
LOT 19	84 S. JOE WILSON DRIVE

#### COMMERCIAL LOTS

LOT A	MILE MARKER 100.3 HWY 191
LOT D	17 BACK OF THE ARCH DRIVE
LOT E	33 S. JOE WILSON DRIVE
LOT F	131 S. JOE WILSON DRIVE
LOT G	167 S. JOE WILSON DRIVE
LOT H	301 S. JOE WILSON DRIVE
LOT I	333 S. JOE WILSON DRIVE
LOT J	17 W. RYANS COURT
LOT K	16 W. RYANS COURT
LOT L	366 S. JOE WILSON DRIVE

Future access road  
to Phase II Lots

JOE WILSON DRIVE

JENNAH CIRCLE

JENNAH COURT

AUSTINS COURT

RYANS COURT

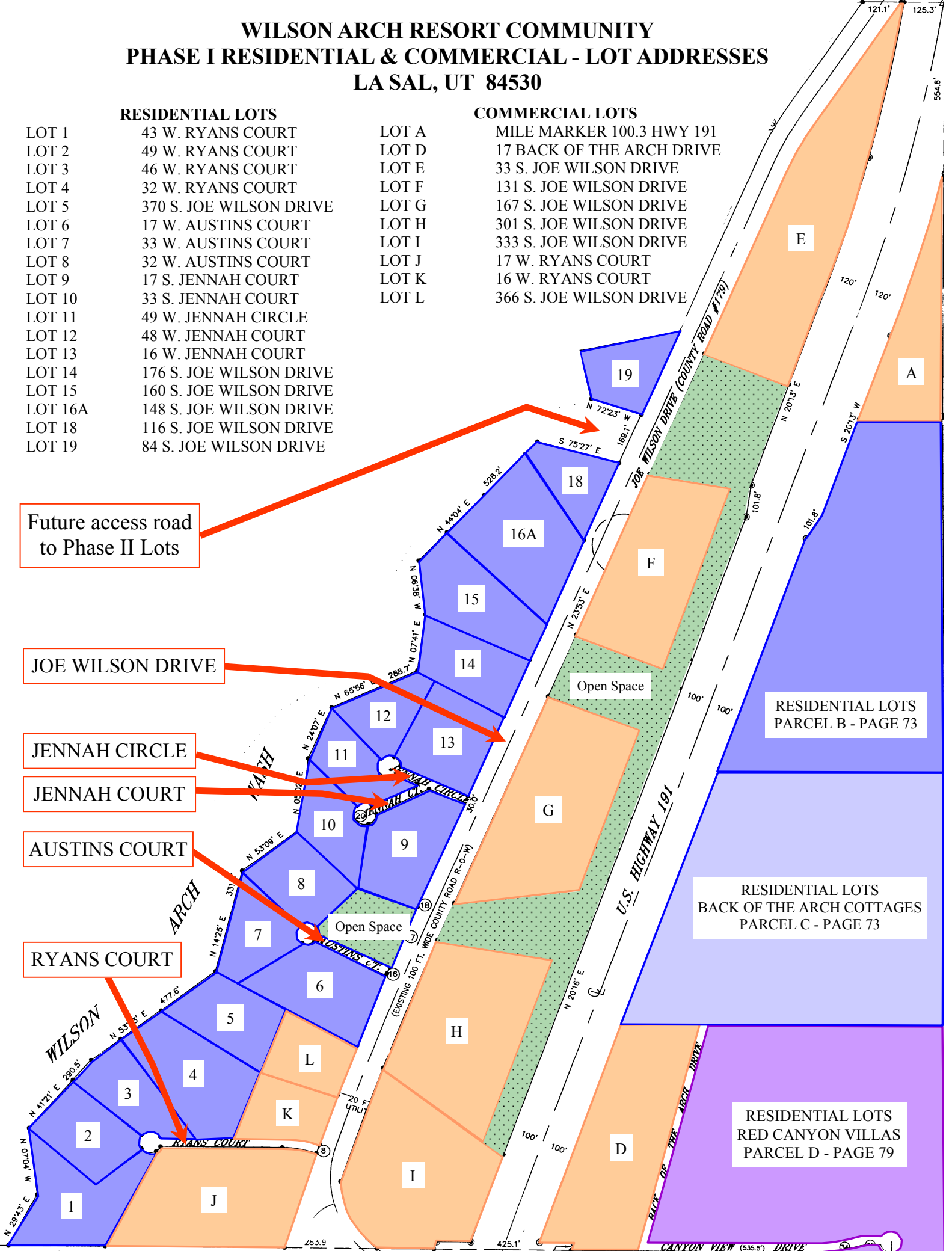

RESIDENTIAL LOTS  
PARCEL B - PAGE 73

RESIDENTIAL LOTS  
BACK OF THE ARCH COTTAGES  
PARCEL C - PAGE 73

RESIDENTIAL LOTS  
RED CANYON VILLAS  
PARCEL D - PAGE 79